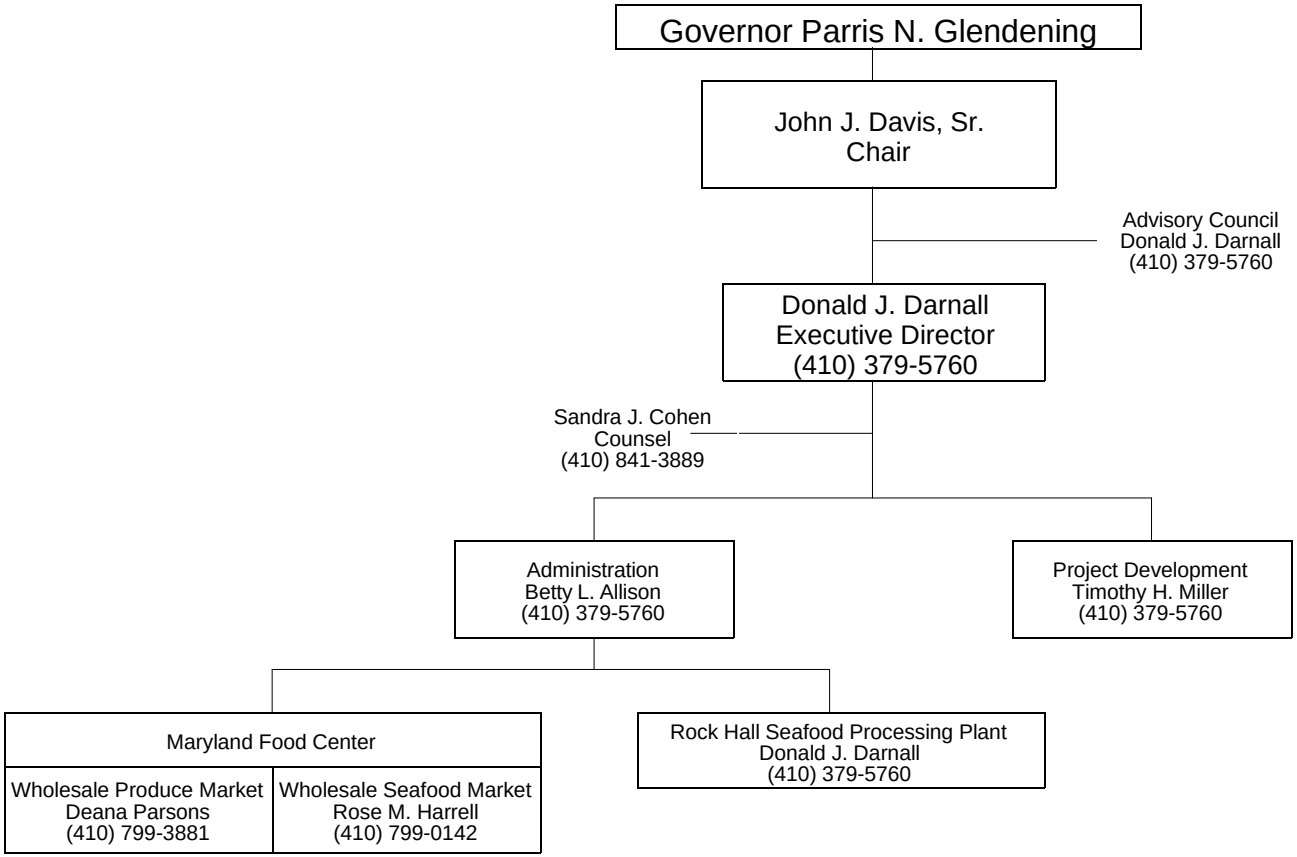MARYLAND FOOD CENTER AUTHORITY